WENZHOU KHAN ELECTRONIC

Switch drawings

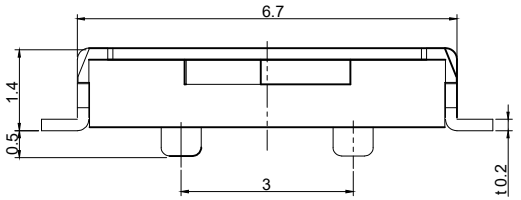

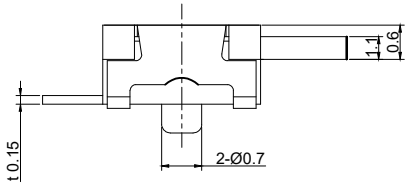

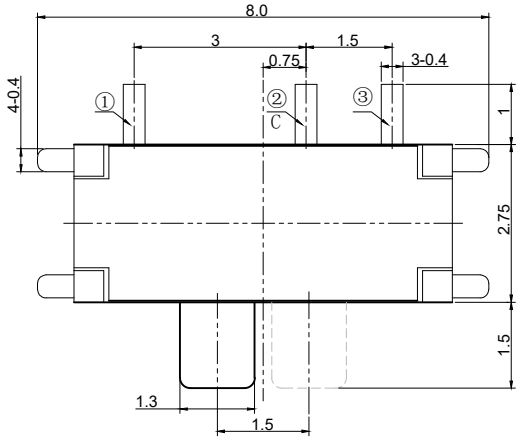

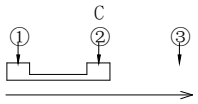

CIRCUIT DIAGRAM

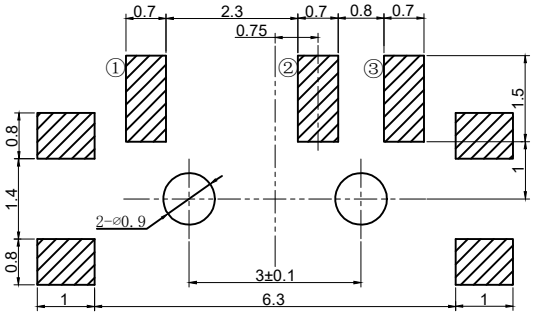

P.C.B. LAYOUT

Note: Unmarked tolerances for linear dimensions shall be in accordance with GB/T1804 level m.

Number Description

Professional Manufacturer Since 2000

SK □□ – □□□□□□

- SMD Slide switch
- serial number:01
- Handle Height: 015=1.5
- Terminal color: A=Black
- Stem color: E=White
- Environmental status: G=Environmental protection status; N=Non environmentally friendly

SPECIFICATIONS	
Funtion:	ON-OFF
Contact Arrangement:	SPDT, Normally Open
Termination:	SMD version
Environmental	
Operating Temperature:	-25～+70℃
Relative Humidity:	(40℃) ≤95%
Electrical	
Contact Rating:	50mA 12V DC
Dielectric Strength:	250VAC /1min
Contact Resistance:	100mΩMax.
Insulation Resistance:	100MΩMin.
Travel:	1.5±0.2mm
Sealing:	/
Mechanical	
Actuation Force:	160±50gf
Life Expectancy:	10K

Materials	
5.Cover:	Phosphor Copper with Silver Cladding
4.Stem:	White PPA
3.Contact:	Phosphor copper plated with silver
2.Holder:	Black LCP
1.Terminal:	Phosphor Copper with Silver Cladding

WENZHOU KHAN ELECTRONIC CO., LTD. Add:No.92 Huifeng Road, Songhu Industrial, Yueqing 325600. Zhejiang , China Tel:+86-577-62560700 Fax:+86-577-62530255 E-mail: info@khan.cn ; sales@khan.cn